



Jackson Maunders

3 Bedroom Semi-Detached for Rent - **£1,950 per month**

Hampton Grove, Timperley, WA14 5AJ



Description

xxx AVAILABLE MID MARCH 2023 xxx A beautifully refurbished and extended Semi Detached family home. Situated within a quiet residential location only a short walk of the Metro Link and several local schools within the catchment area for PARK ROAD ACADEMY primary school. The property is stunningly presented throughout and offers excellent family accommodation. Call now to arrange a viewing!



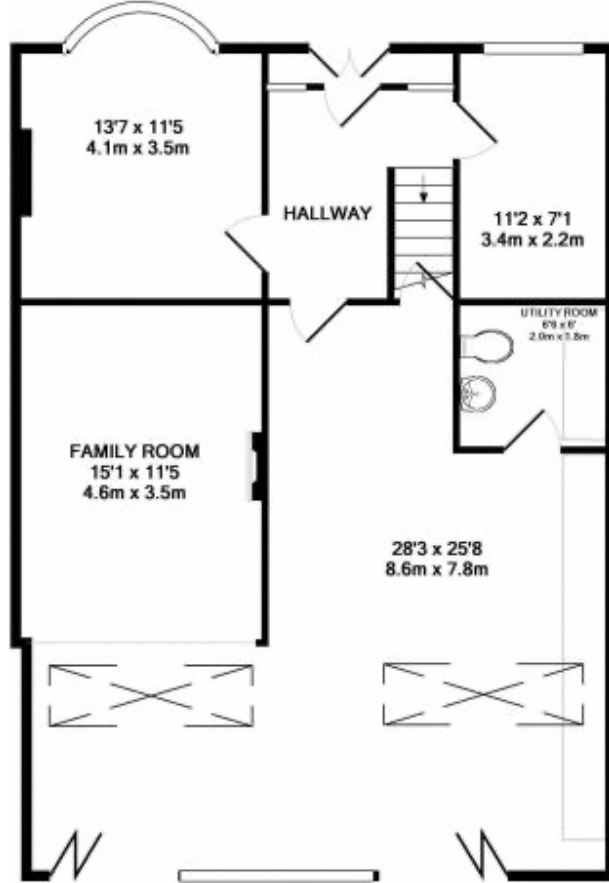

GROUND FLOOR
APPROX. FLOOR
AREA 1039 SQ.FT.
(96.5 SQ.M.)

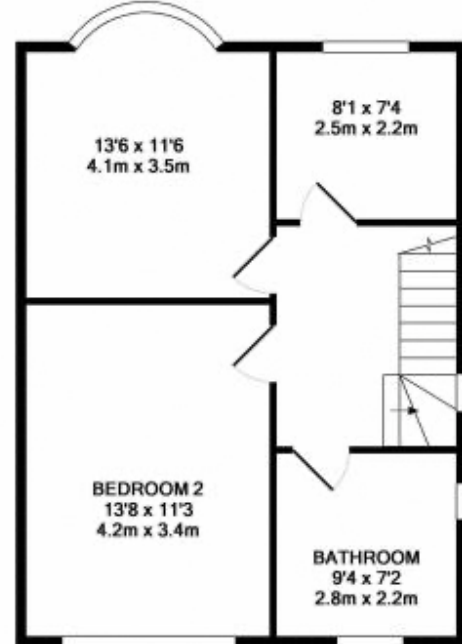

1ST FLOOR
APPROX. FLOOR
AREA 561 SQ.FT.
(52.2 SQ.M.)

TOTAL APPROX. FLOOR AREA 1601 SQ.FT. (148.7 SQ.M.)

Whilst every attempt has been made to ensure the accuracy of the floor plan contained here, measurements of doors, windows, rooms and any other items are approximate and no responsibility is taken for any error, omission, or mis-statement. This plan is for illustrative purposes only and should be used as such by any prospective purchaser. The services, systems and appliances shown have not been tested and no guarantee as to their operability or efficiency can be given

Made with Metropix ©2017